

SUN IS GONNA SHINE

Music by STEPHEN MARTIN and EDIE BRICKELL
Lyrics by EDIE BRICKELL

Simply (♩ = 89)

Copyright © 2016 LA Films Music and Brick Elephant Music
All Rights for LA Films Music Administered Worldwide by Kobalt Songs Music Publishing
All Rights Reserved Used by Permission

17 Csus2 F(add2) Fmaj7 G
MAMA: Kiara

You got the pow'r. You got the faith. You got the strength to go on.

mp

21 Csus2 F(add2)/C C
Amelia R

You got the light. You got the way. We're nev - er all a - lone.

25 C Am7/E Am7 G
ALICE: Maisie

So long, sweet em - brac - es.

29 C F G C

So long, sum - mer - time.

33 **MAMA: Millie S** F G7sus Am G/B

You got to fight! You got to say I'm nev - er gon - na stay down.

37 C **ALICE: Kelsey** F G9 C **MAMA: Maisie, Millie, Kelsey**

You got the night. You got the day. I got the old dark cloud. The

41 F/C G/C C **MAMA & ALICE: ADD Imogen, Kiara, Amelia** F/C G/C C

sun is gon-na shine a - gain. The sun is gon-na shine a - gain. _ The

45 F/C G/C C Am G C

sun is gon-na shine a - gain. The sun is gon-na shine a - gain. _

49 **MARGO: Kaitlin**

C Am7/E Am7 G

Long time, I've been wait - ing. A

53

C F G C

long time, long e - nough.

57 **EDNA: Kiara** **FLORENCE: Amelia R**

N.C. C N.C. Am N.C. F N.C. G

You got the look. You got the feel. You got the face of true love.

61 **EDNA & FLORENCE: Kiara, Amelia, Imogen** **MARGO: Kaitlin** **Imogen, Kiara, Amelia, Kaitlin**

N.C. C N.C. Am F G9 C

You got the charm. You got ap - peal. I got to let him go. The

65 F/C G/C C F/C G/C C ADD Maisie, Millie, Kelsey

sun is gon - na shine a - gain. The sun is gon - na shine a - gain. _ The

69 F/C G/C C Am G C

sun is gon - na shine a - gain. The sun is gon - na shine a - gain. _

73 C Am Fmaj7 C6/G Dm G9sus DADDY CANE: Mikey/Patrick

Some - thing tells me it - 'll be all right!

77 C Am Fmaj7 G9 C

Some - thing tells me it's gon - na be o - kay.

81 C Am Fmaj7 C6/G Dm G9sus

MAMA: Kaitlin.Olivia/Sophie/Brooke

Some thing tells me it - 'll be all right!

ALICE: Imogen/Amelia/Kiara/MaisieMillie/Kelsey

Oh so a - lone.

DADDY CANE: Boys

Some thing tells me it - 'll be all right!

85 C Am Fmaj7 G9 C

Some - thing tells me it's gon - na be o - kay.

MARGO/EDNA/FLORENCE:

Oh don't let go.

Some - thing tells me it's gon - na be o - kay.

89 F/C G/C C F/C G/C C
ALICE & MARGO: Imogen/Amelia/Kiara/Maisie/Kelsey/Millie

MAMA: Kaitlin/Olivia/Sophie/Brooke

DADDY CANE: Boys

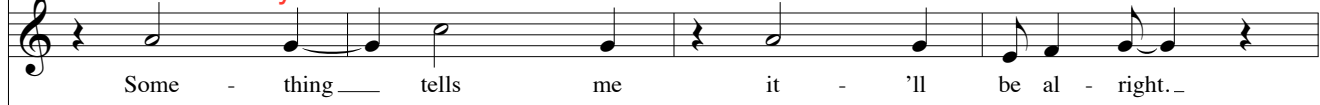

WOMEN:

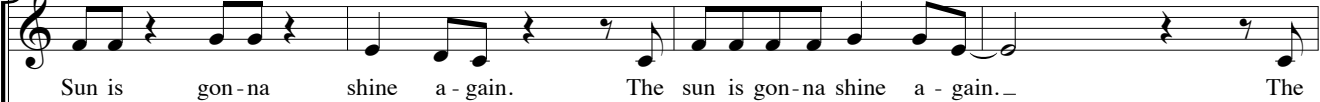

MEN:

93 F/C G/C C Am Gsus G C

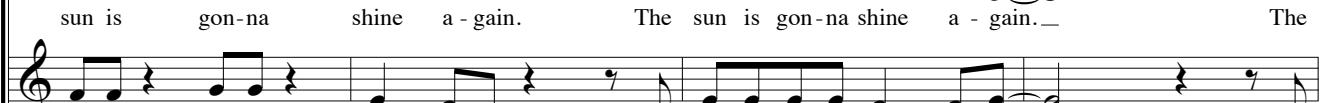

97 F/C

G/C

C Imogen/Maisie

F/C

G/C

C

The clouds are roll - in', roll - in' on

Some - thing tells me it - 'll be al - right..

Kaitlin/Olivia/Sophie/Brooke

Some - thing tells me it - 'll be al - right..

Boys

sun is gon-na shine a - gain. The sun is gon-na shine a - gain. The

Amelia/Kiara/Killie/Kelsey

101 F/C

G/C

C

Fmaj7

G9sus

C

by. The clouds are roll - in' on by.

Some - thing tells me it's gon-na be o - kay.

Some - thing tells me it's gon-na be o - kay.

sun is gon-na shine a - gain. The sun is gon-na shine a - gain. **WOMEN + MAMA:**

ALL The **MEN + DADDY CANE:**

105 F/C G/C C ALICE & MARGO: Imogen/Maisie F/C G/C C

The clouds are roll - in', roll - in' on

sun is gon-na shine a - gain. The sun is gon-na shine a - gain. — The

109 F/C G/C C Fmaj7 G9sus C

by. The clouds are roll - in' on by. The

sun is gon-na shine a - gain. The sun is gon-na shine a - gain. — The

N.C.

113 ALL WOMEN:

sun is gon - na shine a - gain. The sun is gon - na shine a - gain...

ALL MEN:

(drums)

116

The sun is gon - na shine a - gain. The

119

sun is gon - na shine a - gain. The sun is gon - na

F/C G/C

f

122 C F/C G/C C

shine a - gain. The sun is gon - na shine a - gain. The

125 F/C G/C C Am Fmaj G9

sun is gon - na shine a - gain. The sun is gon - na shine a - gain.

rit.

Broadly

128 C Fmaj9 G9 C

The sun is gon - na shine a - gain.

molto rit. *mf*